



MONARCH KENNEL CLUB Judging Schedule

Friday, Saturday, Sunday

June 18, 19, 20, 2010

North Dorchester Agricultural Society Fairgrounds,
4939 Hamilton Rd., Dorchester, ON, Canada

DIRECTIONS TO THE SHOW SITE

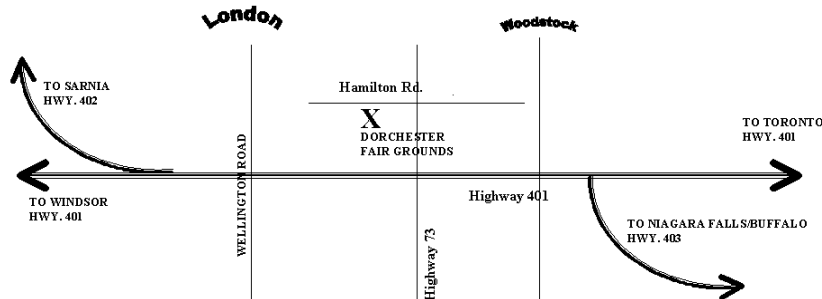
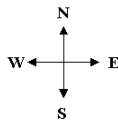

For Reference only (Schedule within is official)				
SHOW TOTALS & GROUP JUDGING				
FRIDAY JUNE 18, 2010				
Grp	Time	Judge	Ring #	Totals
2	10:35 AM	LSS	1	13
7	11:30 AM	RF	2	33
3	12:45 PM	LSS	1	27
4	2:00 PM	EW	3	22
1	2:30 PM	RF	2	46
6	3:00 PM	EW	3	19
5	3:10 PM	LSS	1	43
Best In Show - Follows last Group Judged				
SHOW TOTAL				203

For Reference only (Schedule within is official)					
SHOW TOTALS & GROUP JUDGING					
SATURDAY JUNE 19, 2010					
Grp	Time	Judge	Ring #	Totals	
3	10:00 AM	EW	3	51	
2	10:15 AM	RF	2	28	
5	11:30 AM	RF	2	58	
7	12:00 PM	EW	3	39	
1	12:45 PM	LSS	1	53	
6	2:20 PM	LSS	1	31	
4	2:45 PM	RF	2	23	
Best In Show Follows last Group Judged				TOTAL	283
				ARRFWO	32
Thames Valley Doberman Club					17
Papillon Club of Southern ON					19
SHOW TOTAL				351	

Travelling from the west Windsor/Detroit take the 401 past London to (exit # 203) Hwy 73, travel north on Hwy 73 to Hamilton Road, turn left/west for 1/4 mile turn left into the fairgrounds.

Travelling from Sarnia / Port Huron take the 402 to the 401 and follow the direction above.

Travelling from the east Toronto take 401 past Ingersoll to (exit # 203) Hwy 73, travel north on Hwy 73 to Hamilton Road, turn left/west for 1/4 mile turn left into the fairgrounds.

Travelling from Niagara Falls / Buffalo take the 403 to the 401 and follow the directions above.

Monarch Kennel Club - Junior Handling

Saturday, June 19, 2010 - Ring # 4

Time 11:00 AM

Please Register one hour BEFORE the competition

Please note:
FBJ = Follows
Breed Judging

For Reference only (Schedule within is official)				
SHOW TOTALS & GROUP JUDGING				
SUNDAY JUNE 20, 2010				
Grp	Time	Judge	Ring #	Totals
1	11:00 AM	EW	1	50
7	11:20 AM	LSS	2	36
2	12:10 PM	EW	1	31
3	1:00 PM	RF	3	43
4	1:30 PM	LSS	2	20
6	3:00 PM	RF	3	29
5	3:15 PM	EW	1	63
Best In Show follows last Group Judged				
Total				272
All Breed Sweepstakes				32
Show Totals				304

MONARCH KENNEL CLUB – FRIDAY JUNE 18, 2010

Ring # 1 - L "SKIP" STANBRIDGE

10:00 AM	1 Bloodhound	1 - 0 - 0 - 0
	1 Coonhound (B & T)	0 - 1 - 0 - 0
	2 Dachshund (MSH)	0 - 0 - 1 - 1
	2 Irish Wolfhound	0 - 0 - 1 - 1
	1 PBGV	0 - 0 - 1 - 0
	4 Rhodesian Ridgeback	0 - 2 - 1 - 1
	1 Whippet	0 - 0 - 0 - 1
	1 Afghan Hound	0 - 0 - 1 - 0

10:35 AM GROUP TWO

11:00 AM	4 Black Russian Terrier	2 - 1 - 0 - 1
	7 Boxer	3 - 3 - 1 - 0
	5 Doberman	1 - 1 - 1 - 2
	4 Great Dane	0 - 4 - 0 - 0
	1 Great Pyrenees	0 - 0 - 1 - 0
	1 Newfoundland	0 - 0 - 0 - 1
	2 Port Water Dog	0 - 0 - 0 - 2
	3 Siberian Husky	1 - 1 - 0 - 1

LUNCH

12:45 PM GROUP THREE

1:15 PM	1 Affenpinscher	1 - 0 - 0 - 0
	3 CKC Spaniel	2 - 0 - 0 - 1
	5 Chinese Crested	1 - 3 - 1 - 0
	5 Havanese	2 - 2 - 1 - 0
	5 Italian Greyhound	1 - 3 - 0 - 1
	2 Miniature Pinscher	0 - 2 - 0 - 0
2:15 PM	11 Papillon	2 - 6 - 1 - 2
	3 Pekingese	1 - 1 - 1 - 0
	4 Pomeranian	2 - 1 - 0 - 1
	1 Poodle (Toy)	0 - 1 - 0 - 0
	2 Pug	0 - 1 - 1 - 0
	1 Yorkshire Terrier	0 - 0 - 1 - 0

3:10 PM GROUP FIVE

Friday June 18, 2010
BEST IN SHOW & RESERVE
Best Puppy In Show
L. "Skip" Stanbridge

Follows the Completion of the Last Group Judged

Special Events

JUDGES STUDY GROUP

The SWO Judges Study Group will
 co/sponsor a Seminar on the
 Belgian Shepherd Dog
Friday Approx 4:30 pm
 following Best In Show,
 Presenter L. "Skip" Stanbridge
 Certificate of attendance provided

Ring # 2 - RICHARD FEHLER

10:00 AM	3 Aust Cattle Dog	2 - 1 - 0 - 0
	7 Aust Shepherd	2 - 5 - 0 - 0
	4 Bearded Collie	1 - 1 - 2 - 0
	1 Border Collie	1 - 0 - 0 - 0
	1 Collie (Rough)	0 - 1 - 0 - 0
	4 German Shepherd	1 - 1 - 2 - 0
	1 Norwegian Buhund	0 - 0 - 1 - 0
	1 Puli	0 - 0 - 0 - 1
11:00 AM	11 Shetland Sheepdog	7 - 3 - 0 - 1

11:30 AM GROUP SEVEN LUNCH

12:30 PM	3 Barbet	1 - 2 - 0 - 0
	1 Pointer	0 - 0 - 1 - 0
	2 Pointer (GSH)	0 - 2 - 0 - 0
	3 Retriever (Flat-Coated)	1 - 1 - 1 - 0
	7 Retriever (Labrador)	2 - 3 - 1 - 1
	1 Setter (English)	0 - 0 - 1 - 0
	1 Setter (Gordon)	0 - 0 - 0 - 1
	1 Setter (Irish R & W)	0 - 0 - 1 - 0
	1 Setter (Irish)	0 - 0 - 1 - 0
1:30 PM	9 Spaniel (Am Cocker)	4 - 3 - 2 - 0
	1 Spaniel (Engl Cocker)	0 - 1 - 0 - 0
	1 Spaniel (Eng Springer)	0 - 0 - 1 - 0
	1 Weimaraner	0 - 1 - 0 - 0
	14 Retriever (Golden)	6 - 6 - 1 - 1

2:30 PM GROUP ONE

Ring # 3 - ELAINE WHITNEY

1:00 PM	1 Border Terrier	0 - 1 - 0 - 0
	3 Cairn Terrier	1 - 2 - 0 - 0
	3 Cesky Terrier	1 - 0 - 1 - 1
	1 Dandie Dinmont	0 - 0 - 1 - 0
	5 Fox Terrier (Sm)	1 - 3 - 1 - 0
	2 Fox Terrier (Wire)	0 - 0 - 1 - 1
	1 Kerry Blue Terrier	1 - 0 - 0 - 0
	1 Lakeland Terrier	0 - 1 - 0 - 0
	2 Schnauzer (Min)	0 - 2 - 0 - 0
	1 SC Wheaten Terrier	1 - 0 - 0 - 0
	1 Welsh Terrier	0 - 1 - 0 - 0
	1 W. Highland White	0 - 0 - 1 - 0

2:00 PM GROUP FOUR

2:15 PM	2 Poodle (Min)	1 - 0 - 0 - 1
	1 Bulldog	0 - 0 - 0 - 1
	3 French Bulldog	1 - 0 - 1 - 1
	1 Lowchen	0 - 1 - 0 - 0
	9 Poodle (Std)	2 - 6 - 1 - 0
	3 Shih Tzu	2 - 1 - 0 - 0

3:00 PM GROUP SIX

*All Schedule times prepared by
 the Monarch Kennel Club*

BREAKFAST & LUNCH

Available each Day
 in Donnybrook Hall
 (Main Building)

MONARCH KENNEL CLUB – SATURDAY JUNE 19, 2010

Ring # 1 - L "SKIP" STANBRIDGE

10:00 AM	3 Barbet	1 - 2 - 0 - 0
	1 Pointer	0 - 0 - 1 - 0
	3 Pointer (GSH)	0 - 3 - 0 - 0
	4 Retriever (Flat-Coated)	2 - 1 - 1 - 0
	4 Retriever (Labrador)	2 - 1 - 1 - 0
	1 Retriever (NSDT)	0 - 0 - 1 - 0
	1 Setter (English)	0 - 0 - 1 - 0
	1 Setter (Gordon)	0 - 0 - 0 - 1
	2 Setter (Irish R & W)	0 - 1 - 1 - 0
	2 Setter (Irish)	0 - 1 - 1 - 0
11:00 AM	8 Spaniel (Am Cocker)	3 - 3 - 2 - 0
	3 Spaniel (Engl Cocker)	0 - 3 - 0 - 0
	1 Spaniel (Eng Springer)	0 - 0 - 1 - 0
	1 Vizsla (SH)	0 - 1 - 0 - 0
	2 Weimaraner	0 - 2 - 0 - 0
	16 Retriever (Golden)	7 - 7 - 1 - 1

LUNCH

12:45 PM GROUP ONE

1:10 PM	6 Poodle (Min)	3 - 2 - 0 - 1
	8 Bulldog	2 - 2 - 3 - 1
	1 Dalmatian	0 - 1 - 0 - 0
	3 French Bulldog	1 - 0 - 1 - 1
	1 Lowchen	0 - 1 - 0 - 0
	9 Poodle (Std)	3 - 5 - 1 - 0
	3 Shih Tzu	2 - 1 - 0 - 0

2:20 PM GROUP SIX

Ring # 4 - NORMA EGGINTON

9:00 AM	11 Doberman	2 - 3 - 2 - 4
9:30 AM	4 Miniature Pinscher	1 - 3 - 0 - 0
	13 Papillon	2 - 6 - 3 - 2
	3 Pekingese	1 - 1 - 1 - 0
	4 Pomeranian	2 - 1 - 0 - 1
10:30AM	1 Poodle (Toy)	0 - 1 - 0 - 0
	3 Pug	1 - 1 - 1 - 0
	1 Xoloitzcuintli (Toy)	1 - 0 - 0 - 0
	4 Yorkshire Terrier	1 - 1 - 1 - 1

Monarch Kennel Club

Junior Handling

Saturday, June 19, 2010 - Ring # 4

Time 11:00 AM

Please Register one hour BEFORE the competition

BREAKFAST & LUNCH

Available each Day
in Donnybrook Hall
(Main Building)

Saturday June 20, 2009

BEST IN SHOW & RESERVE

Best Puppy In Show

Richard Fehler

Follows the Completion of the Last Group Judged

*All Schedule times prepared by
the Monarch Kennel Club*

Ring # 2 - RICHARD FEHLER

9:00 AM	1 Basset Hound	0 - 0 - 0 - 1
	1 Bloodhound	1 - 0 - 0 - 0
	1 Coonhound (B & T)	0 - 1 - 0 - 0
	1 Dachshund (MLH)	0 - 0 - 0 - 1
	3 Dachshund (MSH)	0 - 1 - 1 - 1
	2 Irish Wolfhound	0 - 0 - 1 - 1
	1 Norwegian Elkhound	1 - 0 - 0 - 0
	1 PBGV	0 - 0 - 1 - 0
	15 Rhodesian Ridgeback	4 - 5 - 3 - 3
	1 Whippet	0 - 0 - 0 - 1
	1 Afghan Hound	0 - 0 - 1 - 0

10:15AM GROUP TWO

10:30 AM	1 Affenpinscher	1 - 0 - 0 - 0
	4 CKC Spaniel	2 - 1 - 0 - 1
	6 Chinese Crested	2 - 3 - 1 - 0
	2 Griffon (Brussels)	2 - 0 - 0 - 0
	5 Havanese	2 - 2 - 1 - 0
	1 Italian Greyhound	0 - 0 - 0 - 1
	6 Japanese Spaniel	1 - 4 - 1 - 0

11:30 AM GROUP FIVE

LUNCH

1:45 PM	1 Border Terrier	0 - 1 - 0 - 0
	2 Bull Terrier	1 - 1 - 0 - 0
	5 Cairn Terrier	2 - 3 - 0 - 0
	2 Cesky Terrier	1 - 0 - 1 - 0
	1 Dandie Dinmont	0 - 0 - 1 - 0
	2 Fox Terrier (Wire)	0 - 0 - 1 - 1
	1 Lakeland Terrier	0 - 1 - 0 - 0
	4 Schnauzer (Min)	0 - 3 - 1 - 0
	3 SC Wheaten Terrier	3 - 0 - 0 - 0
	1 Welsh Terrier	0 - 1 - 0 - 0
	1 W. Highland White	0 - 0 - 1 - 0

2:45 PM GROUP FOUR

Ring # 3 - ELAINE WHITNEY

8:30 AM	1 Akita	1 - 0 - 0 - 0
	3 Bernese Mtn Dog	1 - 2 - 0 - 0
	4 Blk Russian Terrier	2 - 1 - 0 - 1
	9 Boxer	3 - 4 - 2 - 0
	1 Bullmastiff	0 - 1 - 0 - 0
	6 Great Dane	0 - 5 - 1 - 0
	1 Great Pyrenees	0 - 0 - 1 - 0
9:30 AM	1 Leonberger	0 - 1 - 0 - 0
	1 Newfoundland	0 - 0 - 0 - 1
	1 Port Water Dog	0 - 0 - 0 - 1
	1 Rottweiler	0 - 1 - 0 - 0
	2 Schnauzer (Gt)	1 - 1 - 0 - 0
	5 Siberian Husky	1 - 3 - 0 - 1
	4 St. Bernard	2 - 2 - 0 - 0

10:00 AM GROUP THREE

10:20 AM	3 Aust Cattle Dog	2 - 1 - 0 - 0
	6 Aust Shepherd	2 - 4 - 0 - 0
	4 Bearded Collie	1 - 1 - 2 - 0
	1 Belgian Shepherd	0 - 1 - 0 - 0
	1 Border Collie	1 - 0 - 0 - 0
	2 Collie (Rough)	0 - 2 - 0 - 0
	7 German Shepherd	3 - 2 - 2 - 0
11:20 AM	1 Norwegian Buhund	0 - 0 - 1 - 0
	1 Puli	0 - 0 - 0 - 1
	13 Shetland Sheepdog	5 - 6 - 1 - 1

12:00 AM GROUP SEVEN

LUNCH

MONARCH KENNEL CLUB – SUNDAY JUNE 20, 2010

Ring # 1 - ELAINE WHITNEY

9:00 AM	3 Barbet	1 - 2 - 0 - 0
	1 Pointer	0 - 0 - 1 - 0
	3 Pointer (GSH)	0 - 3 - 0 - 0
	4 Retriever (Flat-Coated)	2 - 1 - 1 - 0
	2 Retriever (Labrador)	1 - 0 - 1 - 0
	2 Retriever (NSDT)	1 - 0 - 1 - 0
	1 Setter (English)	0 - 0 - 1 - 0
	1 Setter (Gordon)	0 - 0 - 0 - 1
	2 Setter (Irish R & W)	0 - 1 - 1 - 0
	2 Setter (Irish)	0 - 1 - 1 - 0
9:50 AM	8 Spaniel (Am Cocker)	3 - 3 - 2 - 0
	3 Spaniel (Engl Cocker)	0 - 3 - 0 - 0
	1 Spaniel (Eng Springer)	0 - 0 - 1 - 0
	1 Vizsla (SH)	0 - 1 - 0 - 0
	2 Weimaraner	0 - 2 - 0 - 0
	14 Retriever (Golden)	6 - 7 - 0 - 1
11:00 AM	GROUP ONE	
11:30 AM	7 Doberman	3 - 1 - 1 - 2
11:45 AM	1 Basenji	0 - 1 - 0 - 0
	1 Bloodhound	1 - 0 - 0 - 0
	1 Coonhound (B & T)	0 - 1 - 0 - 0
	2 Dachshund (MSH)	0 - 0 - 1 - 1
	1 Irish Wolfhound	0 - 0 - 0 - 1
	1 Norwegian Elkhound	1 - 0 - 0 - 0
	1 PBGV	0 - 0 - 1 - 0
	2 Whippet	0 - 0 - 1 - 1
	1 Afghan Hound	0 - 0 - 1 - 0
12:10 AM	GROUP TWO	
	LUNCH	
1:00 PM	1 Affenpinscher	1 - 0 - 0 - 0
	10 CKC Spaniel	4 - 4 - 0 - 2
	8 Chinese Crested	3 - 4 - 1 - 0
	2 English Toy Spaniel	2 - 0 - 0 - 0
2:00 PM	5 Havanese	2 - 2 - 1 - 0
	4 Italian Greyhound	0 - 3 - 0 - 1
	1 Japanese Spaniel	0 - 1 - 0 - 0
	1 Maltese	0 - 0 - 0 - 1
	3 Miniature Pinscher	1 - 2 - 0 - 0
	3 Pekingese	1 - 1 - 1 - 0
	4 Pomeranian	2 - 1 - 0 - 1
	1 Poodle (Toy)	0 - 1 - 0 - 0
	3 Pug	1 - 1 - 1 - 0
	1 Yorkshire Terrier	0 - 0 - 1 - 0
3:15 PM	GROUP FIVE	

Ring # 2 - L "SKIP" STANBRIDGE

10:00 AM	3 Aust Cattle Dog	2 - 1 - 0 - 0
	8 Aust Shepherd	3 - 5 - 0 - 0
	4 Bearded Collie	1 - 1 - 2 - 0
	1 Border Collie	1 - 0 - 0 - 0
	2 Collie (Rough)	0 - 2 - 0 - 0
	7 German Shepherd	3 - 2 - 2 - 0
	1 Norwegian Buhund	0 - 0 - 1 - 0
	1 Puli	0 - 0 - 0 - 1
	9 Shetland Sheepdog	5 - 3 - 0 - 1
11:20 AM	GROUP SEVEN	
	LUNCH	
12:30 PM	1 Border Terrier	0 - 1 - 0 - 0
	3 Bull Terrier	1 - 2 - 0 - 0
	3 Cesky Terrier	1 - 0 - 1 - 1
	5 Fox Terrier (Sm)	1 - 3 - 1 - 0
	1 Fox Terrier (Wire)	0 - 0 - 1 - 0
	1 Lakeland Terrier	0 - 1 - 0 - 0
	3 Schnauzer (Min)	0 - 2 - 1 - 0
	1 SC Wheaton Terrier	1 - 0 - 0 - 0
	1 Welsh Terrier	0 - 1 - 0 - 0
	1 W. Highland White	0 - 0 - 1 - 0
1:30 AM	GROUP FOUR	

Ring # 3 - RICHARD FEHLER

10:00 AM	16 Papillon	4 - 7 - 4 - 1
10:45 AM	1 Akita	1 - 0 - 0 - 0
	3 Bernese Mtn Dog	1 - 2 - 0 - 0
	4 Blk Russian Terrier	2 - 1 - 0 - 1
	7 Boxer	1 - 4 - 2 - 0
	5 Great Dane	0 - 4 - 1 - 0
	1 Great Pyrenees	0 - 0 - 1 - 0
	2 Port Water Dog	0 - 0 - 0 - 2
	1 Rottweiler	0 - 1 - 0 - 0
11:45 AM	2 Schnauzer (Gt)	1 - 1 - 0 - 0
	6 Siberian Husky	2 - 3 - 0 - 1
	4 St. Bernard	2 - 2 - 0 - 0
	LUNCH	
1:00 PM	GROUP THREE	
1:45 PM	5 Poodle (Min)	2 - 2 - 0 - 1
	6 Bulldog	1 - 3 - 2 - 0
	1 Dalmatian	0 - 1 - 0 - 0
	3 French Bulldog	1 - 0 - 1 - 1
	1 Lowchen	0 - 1 - 0 - 0
	10 Poodle (Std)	3 - 6 - 1 - 0
	3 Shih Tzu	2 - 1 - 0 - 0
2:50 PM	GROUP SIX	

Ring # 4 - STEWART DANKNER

10:00 AM	20 Rhodesian Ridgeback	2 - 7 - 5 - 6
-----------------	------------------------	---------------

Sunday June 20, 2010
BEST IN SHOW, & RESERVE
Best Puppy In Show
Elaine Whitney
 Follows the Completion of the Last Group Judged

BREAKFAST & LUNCH
 Available each Day
 in Donnybrook Hall
 (Main Building)

*All Schedule times prepared by
 the Monarch Kennel Club*

SPECIALTY SHOWS

There will be SPECIALTY SHOWS held in conjunction with the All -Breed shows, by the following clubs
Any exhibitor or handler with a conflict between specialty judging times & the All Breed show judging times should be prepared to have other arrangements for their dogs. All Breed show Judging takes precedence over Specialty show judging

<p style="text-align: center;">PAPILLON CLUB OF SOUTHERN ON SPECIALTY SATURDAY JUNE 19, 2010 SWEEPSTAKES</p> <p>RING # 5 – JENNIFER McAULEY</p> <p>1:00 PM Sweepstakes (4)</p> <table style="width: 100%; border: none;"> <tr> <td style="padding-left: 20px;">2 6-9 MONTHS</td> <td style="text-align: right;">1 - 1</td> </tr> <tr> <td style="padding-left: 20px;">0 9-12 MONTHS</td> <td style="text-align: right;">0 - 0</td> </tr> <tr> <td style="padding-left: 20px;">2 12-18 MONTHS</td> <td style="text-align: right;">0 - 2</td> </tr> <tr> <td colspan="2" style="padding-left: 20px;">Veteran Sweepstakes (0)</td> </tr> <tr> <td style="padding-left: 20px;">0 7-9 YEARS</td> <td style="text-align: right;">0 - 0</td> </tr> <tr> <td style="padding-left: 20px;">0 9 YEARS +</td> <td style="text-align: right;">0 - 0</td> </tr> </table> <p>RING # 5 – ELAINE WHITNEY</p> <p>1:15 PM 15 PAPILLON 4 - 5 - 4 - 2</p> <table style="width: 100%; border: none;"> <tr> <td style="padding-left: 20px;">0 BRACE</td> <td></td> </tr> <tr> <td style="padding-left: 20px;">0 STUD DOG</td> <td></td> </tr> <tr> <td style="padding-left: 20px;">0 BROOD BITCH</td> <td></td> </tr> </table>	2 6-9 MONTHS	1 - 1	0 9-12 MONTHS	0 - 0	2 12-18 MONTHS	0 - 2	Veteran Sweepstakes (0)		0 7-9 YEARS	0 - 0	0 9 YEARS +	0 - 0	0 BRACE		0 STUD DOG		0 BROOD BITCH		<p style="text-align: center;">ASSOCIATION OF RHODESIAN RIDGEBACK FANCIERS OF WESTERN ON - SPECIALTY SATURDAY JUNE 19, 2010 12TH ANNIVERSARY SHOW SWEEPSTAKES</p> <p>RING # 6 – RON MAHON</p> <p>2:15 PM Sweepstakes (5)</p> <table style="width: 100%; border: none;"> <tr> <td style="padding-left: 20px;">2 6-9 MONTHS</td> <td style="text-align: right;">0 - 2</td> </tr> <tr> <td style="padding-left: 20px;">2 9-12 MONTHS</td> <td style="text-align: right;">2 - 0</td> </tr> <tr> <td style="padding-left: 20px;">1 12-18 MONTHS</td> <td style="text-align: right;">0 - 1</td> </tr> <tr> <td colspan="2" style="padding-left: 20px;">Veteran Sweepstakes (3)</td> </tr> <tr> <td style="padding-left: 20px;">1 7-9 YEARS</td> <td style="text-align: right;">1 - 0</td> </tr> <tr> <td style="padding-left: 20px;">2 9-11 YEARS</td> <td style="text-align: right;">0 - 2</td> </tr> <tr> <td style="padding-left: 20px;">0 11 YEARS +</td> <td style="text-align: right;">0 - 0</td> </tr> </table> <p>RING # 6 – ELAINE WHITNEY</p> <p>2:30 PM 24 RHODESIAN RIDGEBACK 6 - 8 - 4 - 6</p> <table style="width: 100%; border: none;"> <tr> <td style="padding-left: 20px;">0 BRACE</td> <td></td> </tr> <tr> <td style="padding-left: 20px;">0 STUD DOG</td> <td></td> </tr> <tr> <td style="padding-left: 20px;">0 BROOD BITCH</td> <td></td> </tr> </table> <p>RING # 6 - ARRFWO Junior Handling following BOB</p>	2 6-9 MONTHS	0 - 2	2 9-12 MONTHS	2 - 0	1 12-18 MONTHS	0 - 1	Veteran Sweepstakes (3)		1 7-9 YEARS	1 - 0	2 9-11 YEARS	0 - 2	0 11 YEARS +	0 - 0	0 BRACE		0 STUD DOG		0 BROOD BITCH	
2 6-9 MONTHS	1 - 1																																						
0 9-12 MONTHS	0 - 0																																						
2 12-18 MONTHS	0 - 2																																						
Veteran Sweepstakes (0)																																							
0 7-9 YEARS	0 - 0																																						
0 9 YEARS +	0 - 0																																						
0 BRACE																																							
0 STUD DOG																																							
0 BROOD BITCH																																							
2 6-9 MONTHS	0 - 2																																						
2 9-12 MONTHS	2 - 0																																						
1 12-18 MONTHS	0 - 1																																						
Veteran Sweepstakes (3)																																							
1 7-9 YEARS	1 - 0																																						
2 9-11 YEARS	0 - 2																																						
0 11 YEARS +	0 - 0																																						
0 BRACE																																							
0 STUD DOG																																							
0 BROOD BITCH																																							
<p style="text-align: center;">THAMES VALLEY DOBERMAN PINSCHER CLUB SATURDAY JUNE 19, 2010</p> <p>RING # 6 – ANNA HEWSON</p> <p>12:30 PM Sweepstakes (3)</p> <table style="width: 100%; border: none;"> <tr> <td style="padding-left: 20px;">2 6-9 MONTHS</td> <td style="text-align: right;">2 - 0</td> </tr> <tr> <td style="padding-left: 20px;">1 9-12 MONTHS</td> <td style="text-align: right;">0 - 1</td> </tr> <tr> <td style="padding-left: 20px;">0 12-18 MONTHS</td> <td style="text-align: right;">0 - 0</td> </tr> <tr> <td colspan="2" style="padding-left: 20px;">Veteran Sweepstakes (1)</td> </tr> <tr> <td style="padding-left: 20px;">0 7-9 YEARS</td> <td style="text-align: right;">0 - 0</td> </tr> <tr> <td style="padding-left: 20px;">1 9-11 YEARS</td> <td style="text-align: right;">1 - 0</td> </tr> <tr> <td style="padding-left: 20px;">0 11 YEARS +</td> <td style="text-align: right;">0 - 0</td> </tr> </table> <p>RING # 6 – RICHARD FEHLER</p> <p>12:45 PM 13 DOBERMAN PINSCHER 4 - 3 - 2 - 4</p> <table style="width: 100%; border: none;"> <tr> <td style="padding-left: 20px;">0 STUD DOG</td> <td></td> </tr> <tr> <td style="padding-left: 20px;">0 BROOD BITCH</td> <td></td> </tr> </table>	2 6-9 MONTHS	2 - 0	1 9-12 MONTHS	0 - 1	0 12-18 MONTHS	0 - 0	Veteran Sweepstakes (1)		0 7-9 YEARS	0 - 0	1 9-11 YEARS	1 - 0	0 11 YEARS +	0 - 0	0 STUD DOG		0 BROOD BITCH		<div style="border: 1px solid black; padding: 10px; text-align: center;"> <p>BREAKFAST & LUNCH Available each Day in Donnybrook Hall (Main Building)</p> </div> <p style="text-align: center;"><i>All Schedule times prepared by the Monarch Kennel Club</i></p>																				
2 6-9 MONTHS	2 - 0																																						
1 9-12 MONTHS	0 - 1																																						
0 12-18 MONTHS	0 - 0																																						
Veteran Sweepstakes (1)																																							
0 7-9 YEARS	0 - 0																																						
1 9-11 YEARS	1 - 0																																						
0 11 YEARS +	0 - 0																																						
0 STUD DOG																																							
0 BROOD BITCH																																							

The Monarch Kennel Club is pleased to support ARF the "Animal Rescue Foundation".

ARF is pleased to have been invited to attend the Monarch Club Show. ARF works with First Nation Communities, and rural areas in Ontario to rescue, rehab, and re-home, stray and abused cats & dogs.

This organization is **100 % volunteer** operating with the help of contributions from kind individuals, and businesses. ARF will be accepting donations at the Monarch Show. On their wish list are the following items, used crates, stainless steel or ceramic food bowls, dog food, collars, and leashes. If you can spare any of these items please bring them with you to the show and a representative will be happy to receive them at the ARF booth.

**For more information visit www.arfontario.com Or call (519) 432-2731
Thanks to all for your continued support.**

DONNYBROOK HALL

Breakfast

From 8 AM to 11 AM

Back Bacon, Eggs & Toast

Pancakes

Fried Egg Sandwiches

Back Bacon on a Bun

Lunch

From 11 AM to 3 PM

Pulled Pork on a Bun

Fresh Sandwiches made daily

Hamburgers, Hotdogs

French Fries

Tea, Coffee, Pop, Snacks

Special Events

JUDGES STUDY GROUP

The SWO Judges Study Group
Belgian Shepherd Dog Seminar
Presenter L. "Skip" Stanbridge
Friday following Best In Show,

Special Events

KARAOKE CONTEST

SATURDAY NIGHT
7:00 PM TO 10:00 PM
PRIZES FOR BEST POP, ROCK
COUNTRY AND R & B

Monarch Kennel Club - ALL BREED Sweepstakes							
Sunday June 20, 2010				Totals			
Grp	Time	Judge	Ring #	6-9	9-12	12-18	Totals
1	8:30 am	Mary Hill	3	3	3	1	7
2	Follows group 1	Mary Hill	3	1	1	0	2
3	8:30 am	Melody Roth	2	1	1	3	5
4	8:30 am (no entry)	Steve Dainard	4	0	0	0	0
5	8:30 am	Steve Dainard	4	7	3	1	11
6	Follows group 5	Steve Dainard	4	2	2	1	5
7	Follows group 3 ring # 2	BarabThompson	2	0	1	1	2
TOTAL				14	11	7	32

Best Junior..... Ring – 2 **Melody Roth**
 Best Senior Ring – 3 **Mary Hill**
 Best Open..... Ring – 4 **Steve Dainard**
 Best In Sweepstakes Ring – 2 **Barb Thompson**