



# MONARCH KENNEL CLUB

## Judging Schedule

Friday, Saturday, Sunday

**June 20, 21, 22, 2008**

North Dorchester Agricultural Society Fairgrounds,  
4939 Hamilton Rd., Dorchester, ON, Canada

DIRECTIONS TO THE SHOW SITE

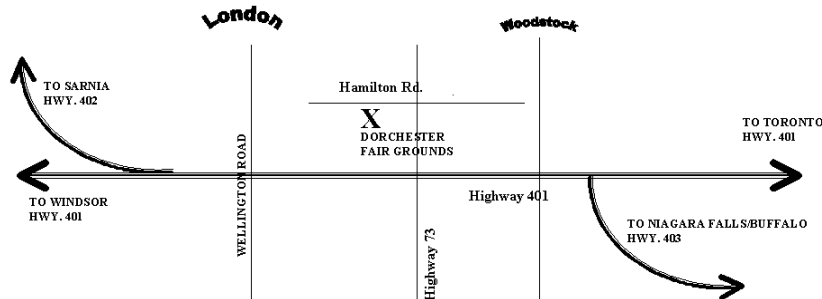
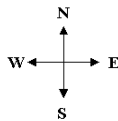

For Reference only (Schedule within is official)				
SHOW TOTALS & GROUP JUDGING				
FRIDAY JUNE 20, 2008				
Grp	Time	Judge	Ring #	Totals
4	10:40 AM	JB	3	26
1	11:15 AM	BM	1	40
5	11:45 AM	PM	2	32
2	1:45 PM	BM	1	18
3	2:30 PM	JB	3	51
6	3:00 PM	PM	2	33
7	FBJ	BM	1	31
Best In Show - Follows last Group Judged				
<b>SHOW TOTAL</b>				<b>231</b>

**Travelling from the west** Windsor/Detroit take the 401 past London to (exit # 203) Hwy 73, travel north on Hwy 73 to Hamilton Road, turn left/west for 1/4 mile turn left into the fairgrounds.

**Travelling from Sarnia / Port Huron** take the 402 to the 401 and follow the direction above.

**Travelling from the east Toronto** take 401 past Ingersol to (exit # 203) Hwy 73, travel north on Hwy 73 to Hamilton Road, turn left/west for 1/4 mile turn left into the fairgrounds.

**Travelling from Niagara Falls / Buffalo** take the 403 to the 401 and follow the directions above.

### Monarch Kennel Club - Junior Handling

Saturday, June 21, 2008- Ring # 4

Time 11:30 AM - Judge – TBA

Please Register one hour BEFORE the competition

For Reference only (Schedule within is official)				
SHOW TOTALS & GROUP JUDGING				
SATURDAY JUNE 21, 2008				
Grp	Time	Judge	Ring #	Totals
4	10:00 am	BM	2	38
1	10:30 am	JB	3	48
6	12:00 pm	BM	2	38
7	1:00 pm	PM	1	50
2	3:15 pm	PM	1	36
5	3:30 pm	JB	3	50
3	4:15 pm	BM	2	78
Best In Show			TOTAL	<b>338</b>
Follows last Group Judged			ARRFWO	30
			Thames Valley Doberman Club	40
<b>SHOW TOTAL</b>				<b>408</b>

**Please note:**  
FBJ = Follows  
Breed Judging

For Reference only (Schedule within is official)				
SHOW TOTALS & GROUP JUDGING				
SUNDAY JUNE 22, 2008				
Grp	Time	Judge	Ring #	Totals
7	11:00 am	JB	1	46
4	11:45 am	DG	2	35
1	12:00 pm	PM	3	43
3	12:45 pm	CD	4	63
2	1:00 pm	JB	1	23
6	3:15 pm	JB	1	38
5	FBJ	DG	2	60
Best In Show - Follows last Group Judged				
<b>SHOW TOTAL</b>				<b>308</b>

All Schedule times prepared by the Monarch Kennel Club

**MONARCH KENNEL CLUB – FRIDAY JUNE 20, 2008**

**RING # 1 - BART MILLER**

9:30 am	2 Pointer	2 - 0 - 0 - 0
	3 Pointer (GSH)	1 - 1 - 0 - 1
	1 Pointer (GWH)	0 - 0 - 0 - 1
	1 Retriever (CC)	1 - 0 - 0 - 0
	3 Retriever (FC)	1 - 2 - 0 - 0
	3 Retriever (Labrador)	1 - 1 - 0 - 1
	2 Retriever (NSDT)	1 - 1 - 0 - 0
	2 Setter (English)	0 - 1 - 1 - 0
	1 Setter (Irish)	0 - 0 - 0 - 1
	4 Spaniel (Am Cocker)	2 - 1 - 1 - 0
10:30 am	2 Spaniel (Brittany)	0 - 1 - 1 - 0
	2 Spaniel (Eng Cocker)	1 - 1 - 0 - 0
	4 Vizsla (SH)	1 - 3 - 0 - 0
	1 Weimaraner (SC)	0 - 0 - 0 - 1
	9 Retriever (Golden)	4 - 3 - 2 - 0

**11:15 am GROUP ONE**

**LUNCH**

1:00 pm	1 Basenji	0 - 0 - 0 - 1
	1 Basset Hound	0 - 0 - 0 - 1
	1 Beagle	1 - 0 - 0 - 0
	1 Bloodhound	0 - 0 - 1 - 0
	2 Dachshund (MLH)	1 - 1 - 0 - 0
	1 Dachshund (MSH)	0 - 1 - 0 - 0
	4 Deerhound (Scottish)	1 - 2 - 1 - 0
	3 Rhodesian Ridgeback	2 - 0 - 1 - 0
	2 Saluki	0 - 0 - 1 - 1
	2 Whippet	1 - 0 - 0 - 1

**1:45 pm GROUP TWO**

2:10 pm	1 Australian Shepherd	0 - 0 - 1 - 0
	2 Bearded Collie	0 - 1 - 1 - 0
	1 Belgian Shepherd	1 - 0 - 0 - 0
	4 Bouvier des Flandres	1 - 2 - 1 - 0
	2 Collie (Rough)	0 - 1 - 1 - 0
	7 German Shepherd	2 - 4 - 1 - 0
	1 Old Eng Sheepdog	0 - 1 - 0 - 0
3:00 pm	10 Shetland Sheepdog	3 - 5 - 1 - 1
	3 Welsh Corgi (Card)	0 - 3 - 0 - 0

**FBJ GROUP SEVEN**

Friday June 20, 2008 <b>BEST IN SHOW &amp; RESERVE</b> <b>Best Puppy In Show</b> <b>Bart Miller</b> Follows the Completion of the Last Group Judged
---

*All Schedule times prepared by  
the Monarch Kennel Club*

<b>BREAKFAST &amp; LUNCH</b> Available each Day in Donnybrook Hall (Main Building)
---

**RING # 2 - PETER MACHEN**

10:00 am	1 Affenpinscher	0 - 0 - 1 - 0
	5 CKC Spaniel	2 - 2 - 1 - 0
	2 Chihuahua (LC)	0 - 2 - 0 - 0
	1 Chihuahua (SC)	0 - 0 - 1 - 0
	2 Chinese Crested	2 - 0 - 0 - 0
	1 Griffon (Brussels)	1 - 0 - 0 - 0
	1 Italian Greyhound	0 - 0 - 1 - 0
	1 Miniature Pinscher	1 - 0 - 0 - 0
	5 Papillon	3 - 1 - 1 - 0
	1 Pomeranian	0 - 1 - 0 - 0
	7 Poodle (Toy)	3 - 3 - 1 - 0
	2 Pug	0 - 0 - 1 - 1
	3 Yorkshire Terrier	1 - 2 - 0 - 0

**11:45 am GROUP FIVE**

**LUNCH**

1:15 pm	1 Am Eskimo Dog (Std)	0 - 0 - 1 - 0
	1 Bichon Frise	1 - 0 - 0 - 0
	1 Boston Terrier	1 - 0 - 0 - 0
	2 Bulldog	0 - 2 - 0 - 0
	5 French Bulldog	1 - 2 - 1 - 1
	4 Poodle (Miniature)	1 - 3 - 0 - 0
2:15 pm	8 Poodle (Standard)	3 - 3 - 1 - 1
	11 Shih Tzu	3 - 6 - 1 - 1

**3:00 pm GROUP SIX**

**RING # 3 - JANET BUCHANAN**

9:30 pm	1 Airedale Terrier	0 - 1 - 0 - 0
	5 Border Terrier	1 - 2 - 2 - 0
	1 Bull Terrier	0 - 0 - 0 - 1
	1 Cesky Terrier	0 - 0 - 1 - 0
	1 Fox Terrier (Smooth)	0 - 0 - 1 - 0
	1 Irish Terrier	0 - 0 - 0 - 1
	1 Lakeland Terrier	0 - 0 - 1 - 0
	1 Norwich Terrier	1 - 0 - 0 - 0
10:00 am	8 Schnauzer (Min)	4 - 1 - 2 - 1
	1 Scottish Terrier	0 - 1 - 0 - 0
	3 Soft-Coated Wheaten	0 - 3 - 0 - 0
	2 West Highland White	1 - 1 - 0 - 0

**10:40 am GROUP FOUR**

11:10 am	2 Akita	0 - 0 - 2 - 0
	2 Alaskan Malamute	1 - 1 - 0 - 0
	3 Black Russian Terrier	1 - 2 - 0 - 0
	8 Boxer	3 - 5 - 0 - 0
	1 Bullmastiff	1 - 0 - 0 - 0

**LUNCH**

1:00 pm	13 Doberman Pinscher	5 - 4 - 2 - 2
	6 Great Dane	2 - 2 - 1 - 1
	1 Great Pyrenees	0 - 1 - 0 - 0
	1 Kuvasz	0 - 1 - 0 - 0
	4 Newfoundland	0 - 4 - 0 - 0
2:10 pm	4 Port Water Dog	1 - 1 - 1 - 1
	2 Rottweiler	0 - 1 - 0 - 1
	1 Samoyed	0 - 1 - 0 - 0
	1 Schnauzer (Std)	0 - 1 - 0 - 0
	2 Siberian Husky	0 - 2 - 0 - 0

**2:30 pm GROUP THREE**

**MONARCH KENNEL CLUB – SATURDAY JUNE 21, 2008**

**RING # 1 - PETER MACHEN**

9:00 am	23 Doberman Pinscher	7 - 7 - 5 - 4
10:00 am	7 Australian Shepherd	1 - 4 - 1 - 1
	3 Bearded Collie	0 - 2 - 1 - 0
	1 Belgian Shepherd	1 - 0 - 0 - 0
	4 Bouvier des Flandres	1 - 2 - 1 - 0
	8 Collie (Rough)	4 - 3 - 1 - 0
11:00 am	6 German Shepherd	1 - 4 - 1 - 0
	5 Old Eng Sheepdog	2 - 3 - 0 - 0
	13 Shetland Sheepdog	2 - 8 - 1 - 2
	3 Welsh Corgi (Card)	0 - 3 - 0 - 0
	<b>LUNCH</b>	
1:00 pm	<b>GROUP SEVEN</b>	
1:30 pm	1 Basenji	0 - 0 - 0 - 1
	1 Basset Hound	0 - 0 - 0 - 1
	1 Beagle	1 - 0 - 0 - 0
	1 Bloodhound	0 - 0 - 1 - 0
	2 Dachshund (MLH)	1 - 1 - 0 - 0
	1 Dachshund (MSH)	0 - 1 - 0 - 0
	4 Deerhound (Scottish)	1 - 2 - 0 - 1
	1 Otterhound	1 - 0 - 0 - 0
	2 Saluki	0 - 0 - 1 - 1
	5 Whippet	2 - 2 - 0 - 1
	1 Afghan Hound	0 - 0 - 0 - 1
2:30 pm	16 Rhodesian Ridgeback	5 - 3 - 6 - 2
3:15 pm	<b>GROUP TWO</b>	

**RING # 3 - JANET BUCHANAN**

8:30 am	2 Pointer	2 - 0 - 0 - 0
	3 Pointer (GSH)	1 - 1 - 0 - 1
	1 Pointer (GWH)	0 - 0 - 0 - 1
	1 Retriever (CC)	1 - 0 - 0 - 0
	2 Retriever (FC)	1 - 1 - 0 - 0
	3 Retriever (Labrador)	1 - 1 - 0 - 1
	2 Retriever (NSDT)	0 - 2 - 0 - 0
	2 Setter (English)	0 - 1 - 1 - 0
	1 Setter (Gordon)	0 - 0 - 1 - 0
	2 Setter (Irish R & W)	0 - 1 - 0 - 1
	1 Setter (Irish)	0 - 0 - 0 - 1
	3 Spaniel (Am Cocker)	0 - 2 - 1 - 0
9:30 am	2 Spaniel (Brittany)	0 - 1 - 1 - 0
	2 Spaniel (Eng Cocker)	1 - 1 - 0 - 0
	4 Vizsla (SH)	1 - 3 - 0 - 0
	5 Weimaraner (SC)	3 - 1 - 0 - 1
	12 Retriever (Golden)	4 - 5 - 3 - 0
10:30 am	<b>GROUP ONE</b>	
1:15 pm	1 Affenpinscher	0 - 0 - 1 - 0
	6 CKC Spaniel	2 - 3 - 1 - 0
	2 Chihuahua (LC)	0 - 2 - 0 - 0
	1 Chihuahua (SC)	0 - 0 - 1 - 0
	5 Chinese Crested	3 - 1 - 0 - 1
	1 Griffon (Brussels)	1 - 0 - 0 - 0
	3 Italian Greyhound	0 - 2 - 1 - 0
2:00 pm	9 Miniature Pinscher	4 - 2 - 2 - 1
	2 Papillon	1 - 1 - 0 - 0
	2 Pekingese	1 - 0 - 1 - 0
	4 Pomeranian	2 - 2 - 0 - 0
	6 Poodle (Toy)	3 - 2 - 1 - 0
	5 Pug	1 - 2 - 1 - 1
	3 Yorkshire Terrier	0 - 3 - 0 - 0
3:30 pm	<b>GROUP FIVE</b>	

**RING # 2 - BART MILLER**

8:30 am	1 Airedale Terrier	0 - 1 - 0 - 0
	5 Border Terrier	1 - 2 - 2 - 0
	3 Bull Terrier	1 - 0 - 1 - 1
	3 Cairn Terrier	3 - 0 - 0 - 0
	1 Cesky Terrier	0 - 0 - 1 - 0
	1 Dandie Dinmont	0 - 1 - 0 - 0
	1 Fox Terrier (Smooth)	0 - 0 - 1 - 0
	1 Fox Terrier (Wire)	0 - 1 - 0 - 0
	1 Irish Terrier	0 - 0 - 0 - 1
	1 Lakeland Terrier	0 - 0 - 1 - 0
	3 Norfolk Terrier	0 - 2 - 0 - 1
	1 Norwich Terrier	1 - 0 - 0 - 0
9:30 am	8 Schnauzer (Min)	3 - 2 - 2 - 1
	1 Scottish Terrier	0 - 1 - 0 - 0
	3 Soft-Coated Wheaten	0 - 3 - 0 - 0
	1 Staffordshire Bull	0 - 0 - 1 - 0
	3 West Highland White	1 - 1 - 1 - 0
10:00 am	<b>GROUP FOUR</b>	
10:30 am	1 Am Eskimo Dog (Std)	0 - 0 - 1 - 0
	1 Bichon Frise	1 - 0 - 0 - 0
	1 Boston Terrier	1 - 0 - 0 - 0
	2 Bulldog	0 - 2 - 0 - 0
	5 French Bulldog	1 - 2 - 1 - 1
	1 Keeshond	0 - 0 - 0 - 1
	2 Lhasa Apso	0 - 0 - 1 - 1
11:00 am	4 Poodle (Miniature)	1 - 3 - 0 - 0
	8 Poodle (Standard)	3 - 3 - 1 - 1
	13 Shih Tzu	4 - 7 - 1 - 1
12:00 pm	<b>GROUP SIX</b>	
12:20 pm	3 Akita	0 - 0 - 3 - 0
	4 Alaskan Malamute	2 - 1 - 1 - 0
	3 Black Russian Terrier	1 - 2 - 0 - 0
	8 Boxer	3 - 5 - 0 - 0
	1 Bullmastiff	1 - 0 - 0 - 0
	10 Great Dane	4 - 3 - 2 - 1
	<b>LUNCH</b>	
3:15 pm	2 Great Pyrenees	0 - 1 - 1 - 0
	2 Kuvasz	0 - 2 - 0 - 0
	4 Newfoundland	0 - 4 - 0 - 0
	6 Port Water Dog	2 - 2 - 1 - 1
	3 Rottweiler	0 - 2 - 0 - 1
	1 Samoyed	0 - 1 - 0 - 0
	1 Schnauzer (Std)	0 - 1 - 0 - 0
	7 Siberian Husky	5 - 2 - 0 - 0
4:15 pm	<b>GROUP THREE</b>	

<p>Saturday June 21, 2008  <b>BEST IN SHOW &amp; RESERVE</b>  <b>Best Puppy In Show</b>  <b>Peter Machen</b>                  Follows the Completion of the Last Group Judged</p>
---

<p><b>BREAKFAST &amp; LUNCH</b>                  Available each Day                  in Donnybrook Hall                  (Main Building)</p>
--

*All Schedule times prepared by the Monarch Kennel Club*

**MONARCH KENNEL CLUB – SUNDAY JUNE 22, 2008**

**RING # 1 - JANET BUCHANAN**

9:00 am	6	Australian Shepherd	1	-	3	-	1	-	1
	3	Bearded Collie	0	-	2	-	1	-	0
	2	Belgian Shepherd	1	-	1	-	0	-	0
	4	Bouvier des Flandres	1	-	2	-	1	-	0
	5	Collie (Rough)	2	-	2	-	1	-	0
	9	German Shepherd	2	-	5	-	2	-	0
	5	Old Eng Sheepdog	2	-	3	-	0	-	0
	9	Shetland Sheepdog	1	-	6	-	0	-	2
	3	Welsh Corgi (Card)	0	-	3	-	0	-	0

**11:00 am GROUP SEVEN**

11:30 am	1	Basenji	0	-	0	-	0	-	1
	1	Basset Hound	0	-	0	-	0	-	1
	1	Beagle	1	-	0	-	0	-	0
	1	Bloodhound	0	-	0	-	1	-	0
	2	Dachshund (MLH)	1	-	1	-	0	-	0
	1	Dachshund (MSH)	0	-	1	-	0	-	0
	1	Deerhound (Scottish)	1	-	0	-	0	-	0
	2	Saluki	0	-	0	-	1	-	1
	5	Whippet	2	-	2	-	0	-	1
	2	Afghan Hound	1	-	0	-	0	-	1

**LUNCH**

**1:00 pm GROUP TWO**

1:30 am	1	Am Eskimo Dog (Std)	0	-	0	-	1	-	0
	1	Bichon Frise	1	-	0	-	0	-	0
	3	Bulldog	0	-	3	-	0	-	0
	1	Dalmatian	1	-	0	-	0	-	0
	5	French Bulldog	1	-	2	-	1	-	1
	1	Keeshond	0	-	0	-	0	-	1
	1	Lhasa Apso	0	-	0	-	1	-	0
2:00 pm	4	Poodle (Miniature)	1	-	3	-	0	-	0
	8	Poodle (Standard)	3	-	3	-	1	-	1
	13	Shih Tzu	4	-	7	-	1	-	1

**3:15 pm GROUP SIX**

**RING # 4 - CLIVE DAVIES**

11:00 am	3	Akita	0	-	0	-	3	-	0
	3	Alaskan Malamute	1	-	1	-	1	-	0
	3	Black Russian Terrier	1	-	2	-	0	-	0
	7	Boxer	3	-	4	-	0	-	0
	1	Bullmastiff	1	-	0	-	0	-	0
11:45 am	13	Doberman Pinscher	5	-	4	-	3	-	1
	7	Great Dane	2	-	3	-	1	-	1
	1	Great Pyrenees	0	-	0	-	1	-	0

**12:45 pm GROUP THREE**

<p>Sunday June 22, 2008  <b>BEST IN SHOW, &amp; RESERVE</b>  <b>Best Puppy In Show</b>  <b>Deborah Graffman</b>                  Follows the Completion of the Last Group Judged</p>
--

<p><b>BREAKFAST &amp; LUNCH</b>                  Available each Day                  in Donnybrook Hall                  (Main Building)</p>
--

**RING # 2 - DEBORAH GRAFFMAN**

10:00 am	1	Airedale Terrier	0	-	1	-	0	-	0
	5	Border Terrier	1	-	2	-	2	-	0
	1	Bull Terrier	0	-	0	-	0	-	1
	3	Cairn Terrier	3	-	0	-	0	-	0
	1	Cesky Terrier	0	-	0	-	1	-	0
	1	Dandie Dinmont	0	-	1	-	0	-	0
	1	Fox Terrier (Smooth)	0	-	0	-	1	-	0
	1	Fox Terrier (Wire)	0	-	1	-	0	-	0
	1	Irish Terrier	0	-	0	-	0	-	1
	1	Kerry Blue Terrier	1	-	0	-	0	-	0
	1	Lakeland Terrier	0	-	0	-	1	-	0
	3	Norfolk Terrier	0	-	2	-	0	-	1
	1	Norwich Terrier	1	-	0	-	0	-	0

11:00 am	6	Schnauzer (Min)	3	-	1	-	2	-	0
	1	Scottish Terrier	0	-	1	-	0	-	0
	3	Soft-Coated Wheaten	0	-	3	-	0	-	0
	1	Staffordshire Bull	0	-	0	-	1	-	0
	3	West Highland White	1	-	1	-	1	-	0

**11:45 am GROUP FOUR**

12:15 pm	6	Rhodesian Ridgeback	3	-	1	-	2	-	0
----------	---	---------------------	---	---	---	---	---	---	---

**LUNCH**

1:15 pm	1	Affenpinscher	0	-	0	-	1	-	0
	18	CKC Spaniel	3	-	12	-	3	-	0
	2	Chihuahua (LC)	0	-	2	-	0	-	0
	1	Chihuahua (SC)	0	-	0	-	1	-	0

2:15 pm	5	Chinese Crested	3	-	1	-	0	-	1
	1	Griffon (Brussels)	1	-	0	-	0	-	0
	7	Miniature Pinscher	3	-	1	-	2	-	1
	3	Papillon	1	-	2	-	0	-	0
	2	Pekingese	1	-	0	-	1	-	0
	4	Pomeranian	2	-	2	-	0	-	0
3:15 pm	8	Poodle (Toy)	3	-	3	-	1	-	1
	4	Pug	1	-	1	-	1	-	1
	4	Yorkshire Terrier	0	-	4	-	0	-	0

**FBJ GROUP FIVE**

**RING # 3 - PETER MACHEN**

9:00 am	2	Kuvasz	0	-	2	-	0	-	0
	4	Newfoundland	0	-	4	-	0	-	0
	6	Port Water Dog	2	-	2	-	1	-	1
	3	Rottweiler	0	-	2	-	0	-	1
	1	Samoyed	0	-	1	-	0	-	0
	1	Schnauzer (Std)	0	-	1	-	0	-	0
	8	Siberian Husky	4	-	4	-	0	-	0

10:00 am	1	Pointer	1	-	0	-	0	-	0
	3	Pointer (GSH)	1	-	1	-	0	-	1
	1	Pointer (GWH)	0	-	0	-	0	-	1
	2	Retriever (FC)	1	-	1	-	0	-	0
	4	Retriever (Labrador)	2	-	1	-	0	-	1
	3	Retriever (NSDT)	1	-	2	-	0	-	0
	1	Setter (English)	0	-	1	-	0	-	0
	2	Setter (Irish R & W)	0	-	1	-	0	-	1
	1	Setter (Irish)	0	-	0	-	0	-	1

11:00 am	5	Spaniel (Am Cocker)	2	-	2	-	1	-	0
	1	Spaniel (Brittany)	0	-	0	-	1	-	0
	3	Spaniel (Eng Cocker)	1	-	2	-	0	-	0
	3	Vizsla (SH)	1	-	2	-	0	-	0
	4	Weimaraner (SC)	3	-	0	-	0	-	1
	9	Retriever (Golden)	4	-	3	-	2	-	0

**12:00 pm GROUP ONE**

*All Schedule times prepared by  
the Monarch Kennel Club*

## SPECIALTY SHOWS

There will be SPECIALTY SHOWS held in conjunction with the all -breed shows, by the following clubs

<b><u>ASSOCIATION RHODESIAN RIDGEBACK FANCIERS OF WO</u></b>									
<b><u>SATURDAY JUNE 21, 2008</u></b>									
<p style="text-align: center;"><b><u>Sweepstakes</u></b>  <b><u>TIME: 11:00 AM Ring # 5</u></b>  <b>Judge: Steve Dickie</b></p> <table style="width: 100%; border: none;"> <tr> <td style="border: none;"><b><u>Sweepstakes</u></b> Total (2)</td> <td style="border: none;"><b><u>Vet Sweeps</u></b> Total (1)</td> </tr> <tr> <td style="border: none;">0 - Jr Puppy ( )</td> <td style="border: none;">0 - 7 To 9 Yrs.- ( )</td> </tr> <tr> <td style="border: none;">0 - Sr Puppy ( )</td> <td style="border: none;">0 - 9 To 11 Yrs ( )</td> </tr> <tr> <td style="border: none;">2 - 12-18 mth ( 1-1 )</td> <td style="border: none;">1 - 11 years + ( 0-1 )</td> </tr> </table> <p style="text-align: center;"><b><u>Junior Handling – 10:45 AM</u></b>                  Ring # 5 Judge: TBA</p>	<b><u>Sweepstakes</u></b> Total (2)	<b><u>Vet Sweeps</u></b> Total (1)	0 - Jr Puppy ( )	0 - 7 To 9 Yrs.- ( )	0 - Sr Puppy ( )	0 - 9 To 11 Yrs ( )	2 - 12-18 mth ( 1-1 )	1 - 11 years + ( 0-1 )	<p style="text-align: center;"><b>Regular Classes &amp; Non-Regular Classes</b>  <b>Judge: Janet Buchanan</b>  <b><u>TIME: 11:15 AM</u></b>  <b><u>Ring # 5</u></b>  <b>Specialty Total: 26 ( 5-4 12-5 )</b>                  0 - Sexually Altered (0-0)</p> <p><b><u>NON- REGULAR CLASSES</u></b>                  0 - BROOD BITCH    0 - STUD DOG                  0 - BRACE            1 – SET OF BREEDERS CLASS</p>
<b><u>Sweepstakes</u></b> Total (2)	<b><u>Vet Sweeps</u></b> Total (1)								
0 - Jr Puppy ( )	0 - 7 To 9 Yrs.- ( )								
0 - Sr Puppy ( )	0 - 9 To 11 Yrs ( )								
2 - 12-18 mth ( 1-1 )	1 - 11 years + ( 0-1 )								
<b><u>THAMES VALLEY DOBERMAN PINSCHER CLUB</u></b>									
<b><u>SATURDAY JUNE 21, 2008</u></b>									
<p style="text-align: center;"><b><u>Sweepstakes</u></b>  <b><u>TIME: 1:00 PM Ring # 5</u></b>  <b>Judge: Raymond Lariviere</b></p> <table style="width: 100%; border: none;"> <tr> <td style="border: none;"><b><u>Sweepstakes</u></b> Total (10)</td> <td style="border: none;"><b><u>Vet Sweeps</u></b> Total (2)</td> </tr> <tr> <td style="border: none;">4 - Jr Puppy ( 2 - 2 )</td> <td style="border: none;">1 - 7 To 9 Yrs.- ( 0 – 1 )</td> </tr> <tr> <td style="border: none;">4 - Sr Puppy ( 2 – 2 )</td> <td style="border: none;">1 - 9 To 11 Yrs ( 1 – 0 )</td> </tr> <tr> <td style="border: none;">2 - 12-18 mth ( 0 – 2 )</td> <td style="border: none;">0 - 11 years + ( 0 - 0 )</td> </tr> </table>	<b><u>Sweepstakes</u></b> Total (10)	<b><u>Vet Sweeps</u></b> Total (2)	4 - Jr Puppy ( 2 - 2 )	1 - 7 To 9 Yrs.- ( 0 – 1 )	4 - Sr Puppy ( 2 – 2 )	1 - 9 To 11 Yrs ( 1 – 0 )	2 - 12-18 mth ( 0 – 2 )	0 - 11 years + ( 0 - 0 )	<p style="text-align: center;"><b>Regular Classes &amp; Non-Regular Classes</b>  <b>Judge: Bart Miller</b>  <b><u>TIME: 2:00 PM</u></b>  <b><u>Ring # 5</u></b>  <b>Specialty Total: 28 ( 9-8 6-5 )</b></p> <p><b><u>NON- REGULAR CLASSES</u></b>                  0 - BROOD BITCH    0 - Stud Dog</p>
<b><u>Sweepstakes</u></b> Total (10)	<b><u>Vet Sweeps</u></b> Total (2)								
4 - Jr Puppy ( 2 - 2 )	1 - 7 To 9 Yrs.- ( 0 – 1 )								
4 - Sr Puppy ( 2 – 2 )	1 - 9 To 11 Yrs ( 1 – 0 )								
2 - 12-18 mth ( 0 – 2 )	0 - 11 years + ( 0 - 0 )								

*All Schedule times prepared by the Monarch Kennel Club*

## *Breakfast & Lunch*

*Available each day In Donnybrook Hall (the main Building)*

***The Monarch Kennel Club is pleased to support ARF the "Animal Rescue Foundation".***

ARF is pleased to have been invited to attend the Monarch Club Show and volunteers are already planning their weekend of awareness raising and event watching. ARF works with First Nation Communities, and Rural areas, in Ontario to rescue, rehab, and re-home, stray and abused cats & dogs.

This organization is **100 % volunteer** operating with the help of contributions from kind individuals, and businesses. ARF will be accepting donations at the Monarch Show. On their wish list are the following items, used crates, stainless steel or ceramic food bowls, dog food, collars, and leashes. If you can spare any of these items please bring them with you to the show and a representative of ARF will be happy to receive them at their booth.

For more information visit [www.arfontario.com](http://www.arfontario.com) Or call (519) 432-2731  
 Thanks to all for your continued support.

# **DONNYBROOK HALL**

## **Menu**

### **Breakfast**

Pancakes & Sausage  
Fried Egg Sandwiches  
Eggs (made to order) and Sausage

### **Lunch**

Hamburgers  
Hotdogs  
French Fries  
Sausage on a Bun  
Fresh Sandwiches made daily  
Tea, Coffee, Juice, Pop  
Snacks

### **ACCOMMODATIONS**

Comfort Inn..... 1156 Wellington Rd., London, ON. 519-685-9300  
Lampighter Inn..... Wellington Rd, London, ON 519-681 -7151  
Quality Suites on Wellington Rd., ..... 1120 Dearness, London, ON 519-680-1024  
Travelodge ..... Ingersoll, ON. 1-800-578-7878, 519-425-1100

CAMPING & RV PARKING by "Reservation" - call Michael Gelinis at (519) 652-3601

**Our show venue has great camping facilities, acres and acres of level grassland, lots of water, 15 amp electrical outlets, ample indoor washroom and shower facilities available to our exhibitors. All units must be self-contained including the storage of Gray & Black water. Dump Station on Site. Owners will abide by the placement of their trailers, motor homes and vehicles by the show superintendent or their parking designate.**

Campers arriving on Thursday should arrive  
AFTER 12 noon and BEFORE 9 PM - Your cooperation is appreciated  
Camping Cost \$ 25.00 for the weekend or any part there of, this must be paid upon arrival .

### **Kareoke & Bon Fire**

*Bring your Voices, chairs and marshmallows.  
Enjoy a social evening, of singing and warming by the fire.  
Join us around the pavilion behind the Donnybrook Hall  
Saturday evening 8 till 11 or so  
**Compliments of the Monarch Kennel Club!***